

Service Areas

- All Long Island
- All 5 boroughs
- Westchester
- Dutchess
- Orange
- Putnam
- Rockland
- Connecticut
- New Jersey
- California
- Nevada
- Massachusetts

PLEASE CALL TODAY FOR MORE INFORMATION

1 877 NANNYSUSA
1.877.626.6978

AND DON'T FORGET TO
CHECK OUT OUR WEBSITE @

WWW.NANNYSUSA.COM



Area of Specialty



NANNIES

MANNIES

MOTHER'S HELPER

BABY NURSE/INFANT SPECIALISTS

CHAUFFEURS

GOVERNESSES

ELDER CARE/COMPANIONS

HOUSE & ESTATE MANAGERS

ADMINISTRATIVE PERSONNEL

PERSONAL ASSISTANTS

COUPLES

HOUSEKEEPERS/HOUSEMEN

BUTLERS

CHEF/COOKS

Welcome to NANNY'S USA

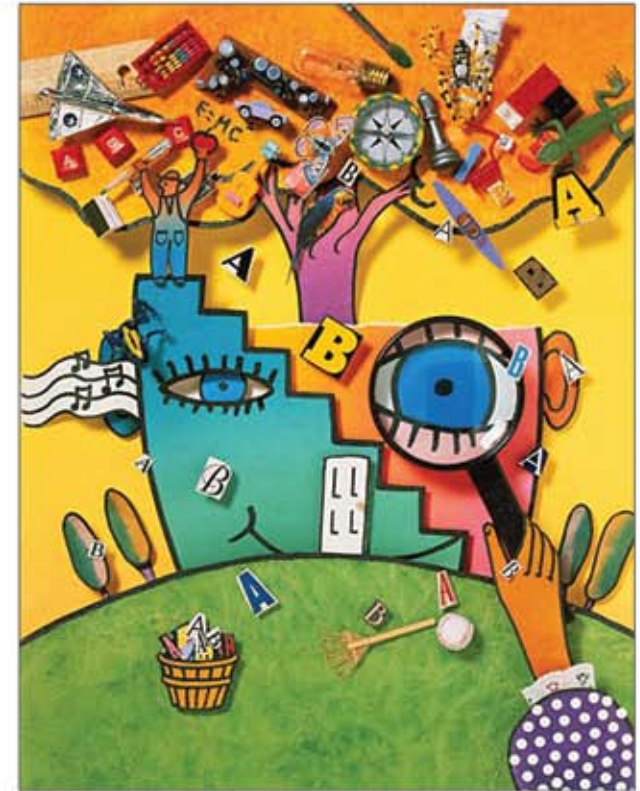

Nanny's USA is the leading provider
of Nanny Services.

Our specialized expertise has been chronicled on:

CNN

Newsday

Sharon Osbourne Show

Parents and Children Magazine

The New York Times

WWW.NANNYSUSA.COM

WWW.NANNYSUSA.COM

1 877 NANNYSUSA
1.877.626.6978
WWW.NANNYSUSA.COM



SIX - Step Client/Family Placement Process

1. Initial On-Site Visit or Telephone Consultation;
 2. Our •Questionnaire
• Employer
• Agency Agreement
are the core to a successful result;
 3. A compatibility search is conducted to find the applicant best - suited to match your requirements;
 4. We arrange for potential candidates and obtain your availability for interviewing;
 5. We offer an unconditional 30-Day Risk- Free Trial Period;
- and
6. References are checked and screenings are ordered.

- Identical, comprehensive software in all of our Nanny's USA offices
- No territorial limits
- Placement Specialists alert to industry innovations
- One-Stop Selection to meet our client's changing needs
- Timely updates and communication
- Highly recognized signature services
- Detailed communication via telephone and in writing to assist with your decision
- Our staff will carefully guide you through the process with professionalism and courtesy



1. Applicant must provide proof that he/she can legally work in the United States and have recent domestic experience in the United States.
2. Three years of recent experience is required.
3. The Applicant must provide references relative to the position for which they are applying .
4. Applicant must demonstrate proficiency in English.
5. Applicant must have dependable transportation or a reliable way to be transported.
6. Clean screenings for drug panels and background checks.
7. Our unique customer service utilizes our ability to focus on each client's needs and preferences.

We base our decisions on your requirements and the applicant's rating of our three core values:

- 1. Experience**
- 2. Motivation**
- 3. Personality**

